SOFT, FEATHERED BEAUTY LIGHTING WITH RIM SEPARATION

The Concept

The goal of this setup was to create a clean, premium fashion portrait with soft skin tones, controlled shadows, and subtle separation from the background. The lighting needed to flatter the model while retaining definition in her facial features, outfit, and accessories.

This setup uses one diffused umbrella as the key light, a white thermocol reflector for fill, and a gridded octabox as the rim light.



1. Key Light — Camera Left

The main light is placed on camera left using an umbrella with a diffuser, positioned slightly off-centre from the model. Rather than pointing the brightest part of the light directly at her, the light is feathered across the subject to create a softer, more gradual transition between highlights and shadows.

Feathering helps avoid harsh hotspots on the face and body while producing flattering skin tones. It also creates a smooth, editorial quality that works particularly well for beauty, fashion, and portfolio photography.



2. Fill — Camera Right

A white thermocol reflector is placed on camera right, opposite the key light. It bounces some of the key light back onto the shadow side of the model, gently lifting the shadows without removing all the contrast.

This is passive fill, so it does not introduce another independent light source. The reflector helps retain detail in darker areas while keeping the portrait dimensional and natural-looking.



3. Rim Light — Camera Right, Behind the Model

A gridded octabox is positioned behind the model on camera right. Its purpose is to create a subtle highlight along the edges of the subject, helping separate her from the grey background.

The grid controls spill, keeping the light more focused on the model instead of spreading unnecessarily across the backdrop. This is especially useful for defining the hair, shoulder, and body contour without flattening the overall lighting.

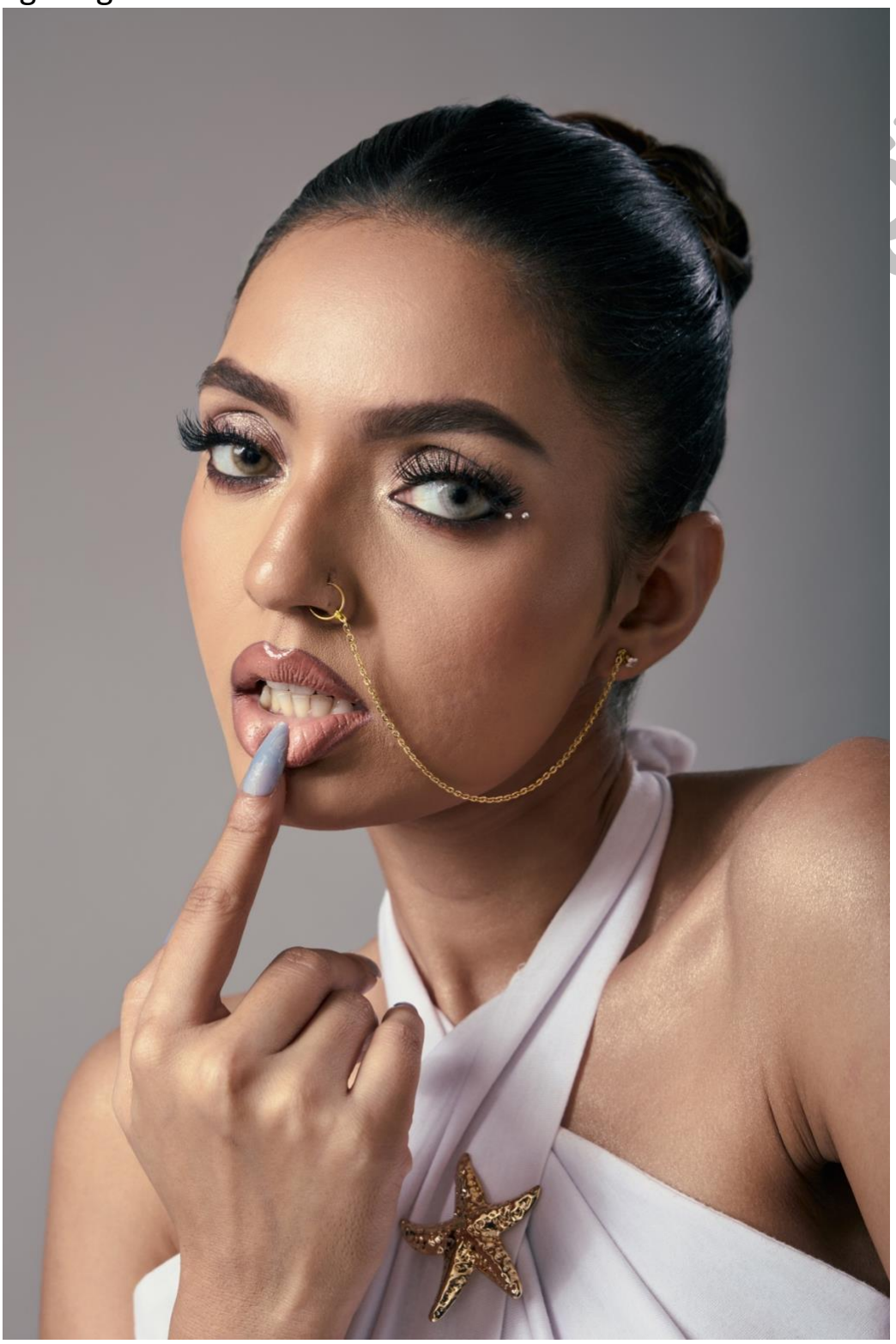

How the Lights Work Together

Each element has a specific role: the feathered key light creates soft, flattering illumination; the thermocol reflector controls shadow depth; and the gridded octabox adds separation and dimension.

The result is a balanced fashion and beauty lighting setup that looks polished without feeling overly lit. The key is not to eliminate every shadow, but to control them so the subject retains shape and depth.

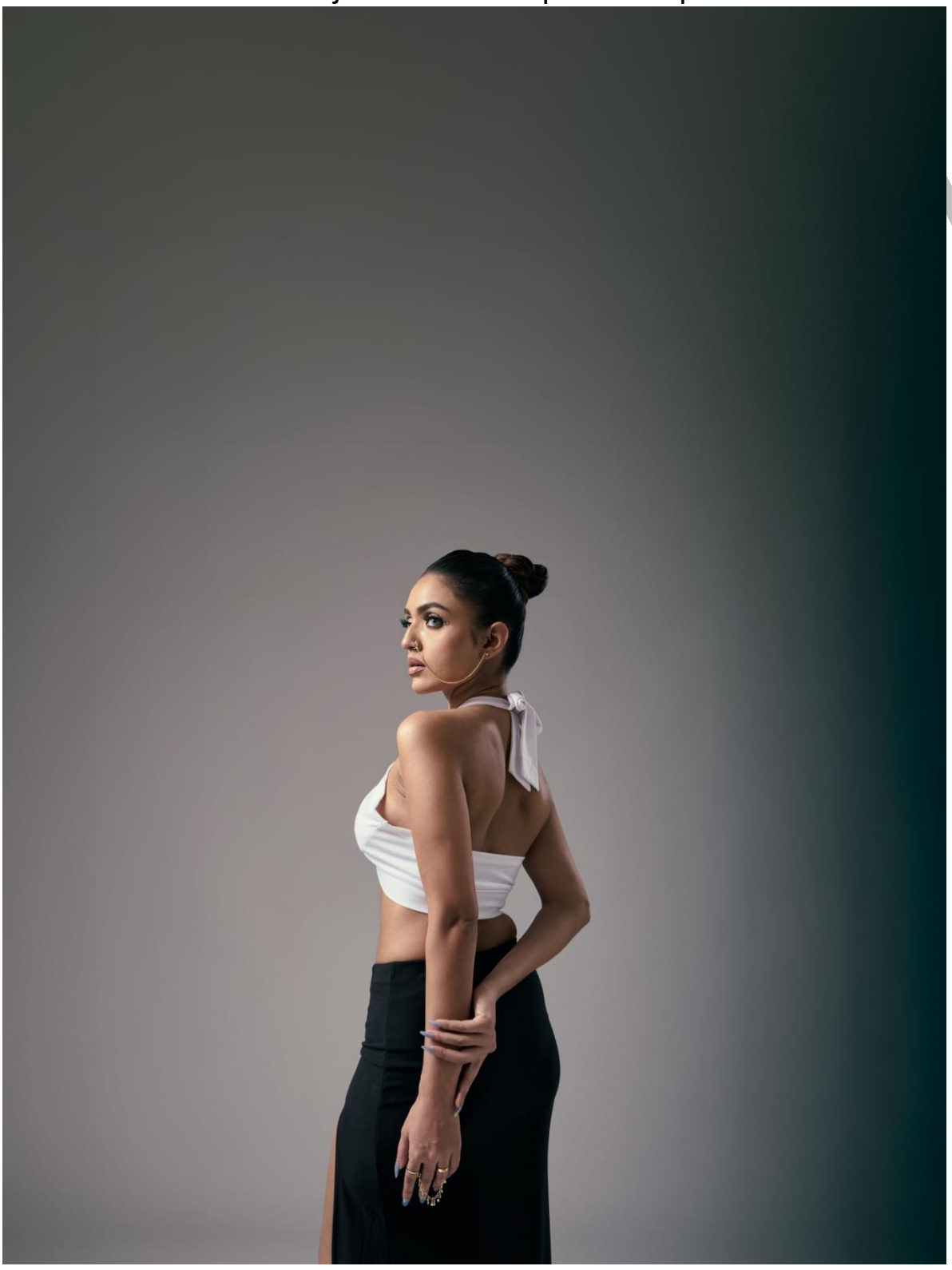

Camera Settings

- Camera: Canon R6 Mark II
- Lens: 24–105mm f/4
- Shutter speed: 1/160 sec
- Aperture: f/9
- ISO: 100

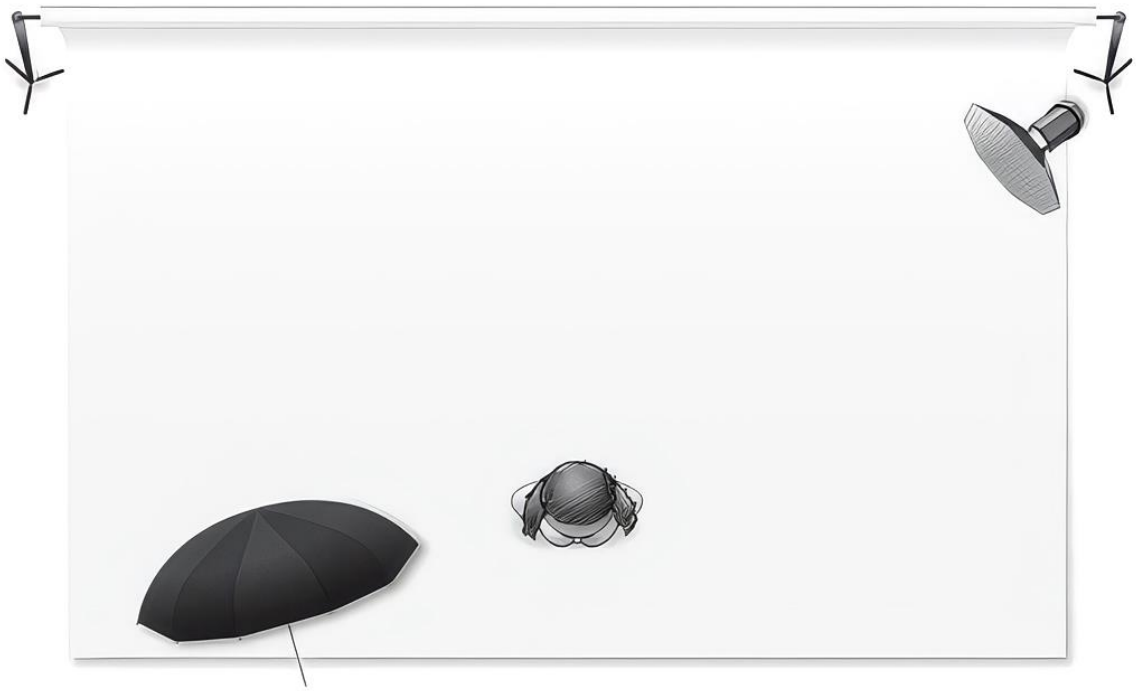

Camera: Canon R6 m2
Lens: 24-105mm f/4
Shutter: 1/160
Aperture: f/9
ISO: 100

SetMyLight
by Siddology

mylights.com

Key Takeaway

For soft, premium-looking portraits, start by feathering your key light. Use a white reflector to control contrast, then add a gridded rim light only if you need more separation. You do not always need more power or more lights—often, better positioning makes the biggest difference.

